



AQUIND Limited

AQUIND INTERCONNECTOR

Applicant's Response to the Examining Authority's
Further Written Questions (ExQ2) – Appendix 6 -
Fort Cumberland Road Car Park Drawings
(SE2.15.1)

The Infrastructure Planning (Examination Procedure) Rules 2010, Rule 8(1)(b)
The Planning Act 2008

Document Ref: 7.4.3.6

PINS Ref.: EN020022

AQUIND Limited

AQUIND INTERCONNECTOR

Applicant's Response to the Examining Authority's
Further Written Questions (ExQ2) – Appendix 6 -
Fort Cumberland Road Car Park Drawings
(SE2.15.1)

PINS REF.: EN020022

DOCUMENT: 7.4.3.6

DATE: 25 JANUARY 2021

WSP

WSP House

70 Chancery Lane

London

WC2A 1AF

+44 20 7314 5000

www.wsp.com

DOCUMENT

Document	Appendix 6 - Fort Cumberland Road Car Park Drawings (SE2.15.1)
Revision	001
Document Owner	WSP UK Limited
Prepared By	C. Williams
Date	25 January 2021
Approved By	C. Williams
Date	25 January 2021

File name \\UK-WSPGROUP.COM\CENTRAL DATA\PROJECTS\62100616 - AQUIND VO NO.3\IE MODELS AND DRAWINGS\300 - SITE\320 - TASK 7 UK ROUTE\SKIAQ-UK-DCO-TR-LAY-006.DWG, printed on 03 December 2020 15:53:19, by Irvine, Amber

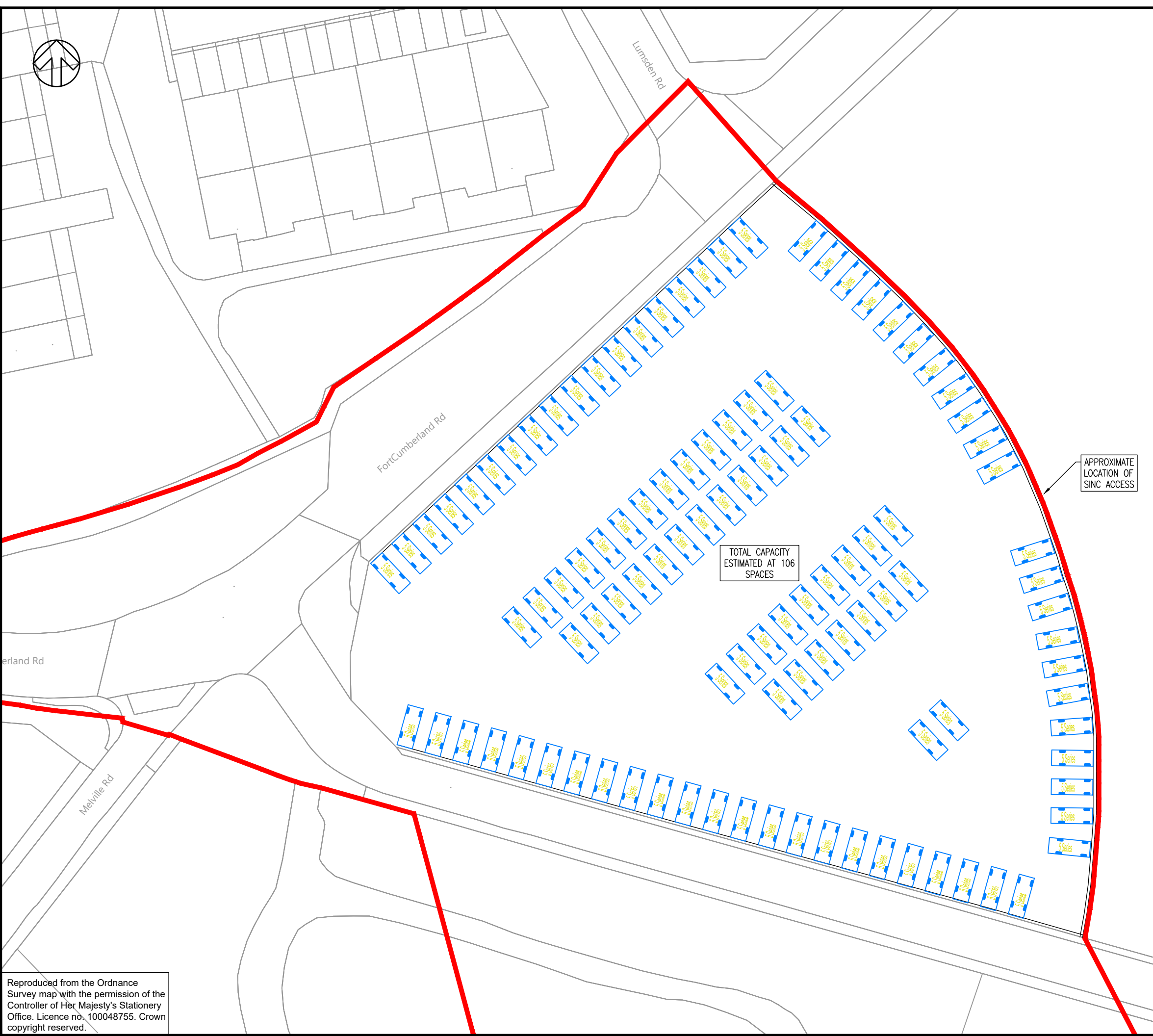

DO NOT SCALE

NOTES:
 1. A 1.5M WIDTH HAS BEEN ASSUMED BETWEEN PARKED CARS TO ACCOUNT FOR THE INFORMAL NATURE OF PARKING AT FORT CUMBERLAND CAR PARK

KEY:
 APPROXIMATE LOCATION OF INFORMAL PARKING SPACES

REV	DATE	BY	DESCRIPTION	CHK	APP
B	03/12/2020	AVI	ADDITION OF CENTRAL PARKING AND APPROXIMATE SINC ACCESS LOCATION	CW	CW
A	02/12/2020	AVI	FIRST ISSUE	CW	CW

DRAWING STATUS: **S2 - FOR INFORMATION**



Grosvenor House, 2 Grosvenor Square, Southampton, SO15 2BE, UK
 T+ 44 (0) 2380 101 700
 wsp.com

CLIENT: 

ARCHITECT: -

PROJECT: **AQUIND**

TITLE: **FORT CUMBERLAND CAR PARK EXISTING LAYOUT**

SCALE @ A3:	CHECKED:	APPROVED:
NTS	CW	CW

PROJECT No:	DESIGNED:	DRAWN:	DATE:
62100616	-	AVI	December 20

DRAWING No:	REV:
AQ-UK-DCO-TR-LAY-006	B

© WSP UK Ltd

Reproduced from the Ordnance Survey map with the permission of the Controller of Her Majesty's Stationery Office. Licence no. 100048755. Crown copyright reserved.

File name \\UK-WSPGROUP.COM\CENTRAL DATA\PROJECTS\62100616 - AQUIND VO NO.3\IE MODELS AND DRAWINGS\300 - SITE\320 - TASK 7 UK ROUTE\SIAQ-UK-DCO-TR-LAY-007.DWG, printed on 25 January 2021 21:23:55, by Scurtu, Aneta

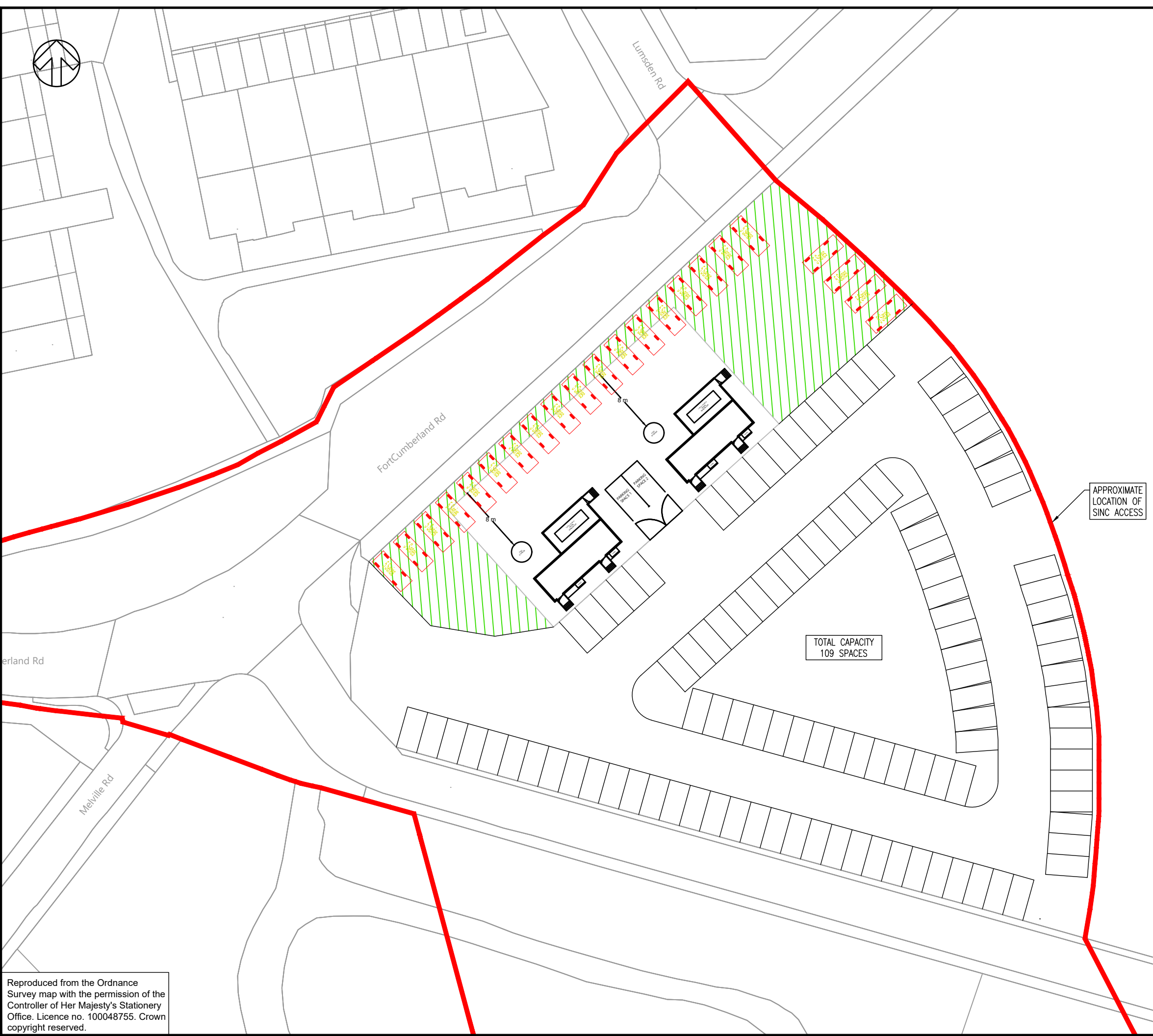

DO NOT SCALE

- NOTES:
1. A 1.5m WIDTH HAS BEEN ASSUMED BETWEEN PARKED CARS TO ACCOUNT FOR THE INFORMAL NATURE OF PARKING AT FORT CUMBERLAND CAR PARK.
 2. ALL FORMAL PARKING SPACES USE DIMENSIONS OF 2.4m by 4.8m.
 3. CAR PARK AISLES AND ACCESS ROAD TO BE CONSTRUCTED USING ASPHALT. DETAIL OF SUB-BASE, BINDER COURSE AND BASE COURSE WILL BE CONFIRMED DURING DETAILED DESIGN.
 4. CAR PARKING SPACES TO BE CONSTRUCTED FROM GRASSCRETE / GRASSBLOCK OR SIMILAR MODULAR, PRE- CAST CONCRETE SYSTEM. EXACT DETAILS TO BE CONFIRMED DURING DETAILED DESIGN.

- KEY:
- PROPOSED LANDSCAPE AREA
 - ESTIMATED LOCATION OF LOST INFORMAL PARKING

REV	DATE	BY	DESCRIPTION	CHK	APP
C	25/01/2021	AMS	CAR PARK AISLES AND SPACES CONSTRUCTION INFORMATION ADDED.	CW	CW
B	03/12/2020	AVI	ADDITION OF APPROXIMATE SINC ACCESS LOCATION	CW	CW
A	02/12/2020	AVI	FIRST ISSUE	CW	CW

DRAWING STATUS: S2 - FOR INFORMATION



Grosvenor House, 2 Grosvenor Square, Southampton, SO15 2BE, UK
T+ 44 (0) 2380 101 700
wsp.com

CLIENT: 

ARCHITECT: -

PROJECT: AQUIND

TITLE: FORT CUMBERLAND CAR PARK
PROPOSED CAR PARK LAYOUT WITH
FORMAL PARKING BAYS

SCALE @ A3: NTS	CHECKED: CW	APPROVED: CW
--------------------	----------------	-----------------

PROJECT No: 62100616	DESIGNED: -	DRAWN: AVI	DATE: January 21
-------------------------	----------------	---------------	---------------------

DRAWING No: AQ-UK-DCO-TR-LAY-007	REV: C
-------------------------------------	-----------

© WSP UK Ltd

Reproduced from the Ordnance Survey map with the permission of the Controller of Her Majesty's Stationery Office. Licence no. 100048755. Crown copyright reserved.